

Public Document Pack

PRESENTATION SLIDES

DEVELOPMENT MANAGEMENT COMMITTEE - WEDNESDAY, 13TH APRIL, 2022

The following presentation slides were used at the Development Management Committee meeting.

This page is intentionally left blank

We'll be starting soon

Development Management
Committee

13th April 2022

Page 1



AGENDA ITEM NO. 3

Development Management Committee

13th April 2022

Development Management Committee

Attendance & Declarations of interest (agenda item 1)

Development Management Committee

Agenda item 2: Minutes

Development Management Committee

Agenda item 3: Planning Applications

Development Management Committee

Item 5: 21/00980/FULPP

Erection of a bungalow with access from Minster Close,

**63 Cambridge Road East, Farnborough,
Hampshire GU14 6QX.**

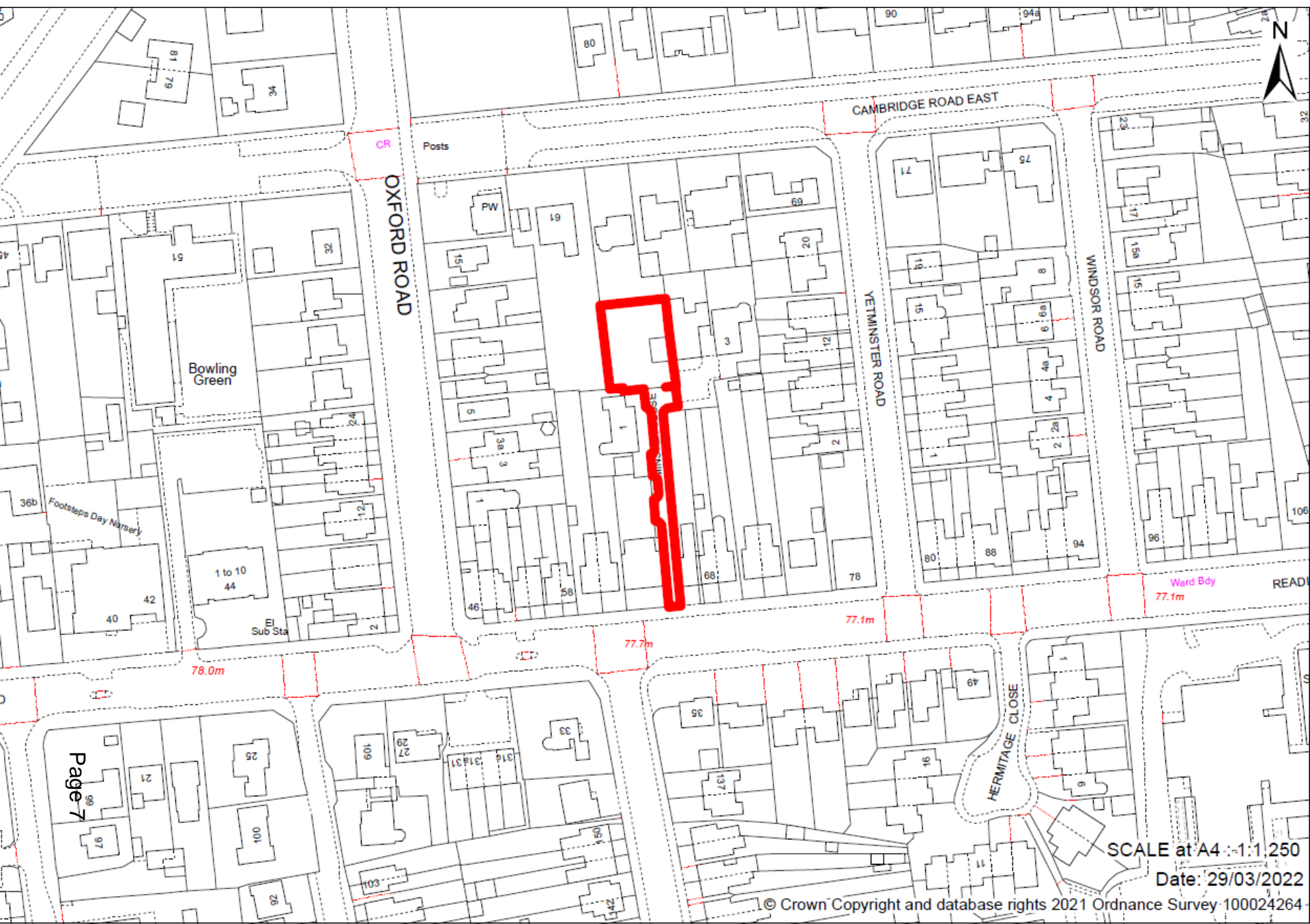

Page 7

SCALE at A4 - 1:1,250

Date: 29/03/2022

© Crown Copyright and database rights 2021 Ordnance Survey 100024264













01 - Site Block Plan - Proposed
1:500@a3 (1:250@a1)



02 - Site Location Plan - Proposed
1:625@a3 (1:250@a1)

(c) Crown Copyright and Database Rights 2020 OS 100060020

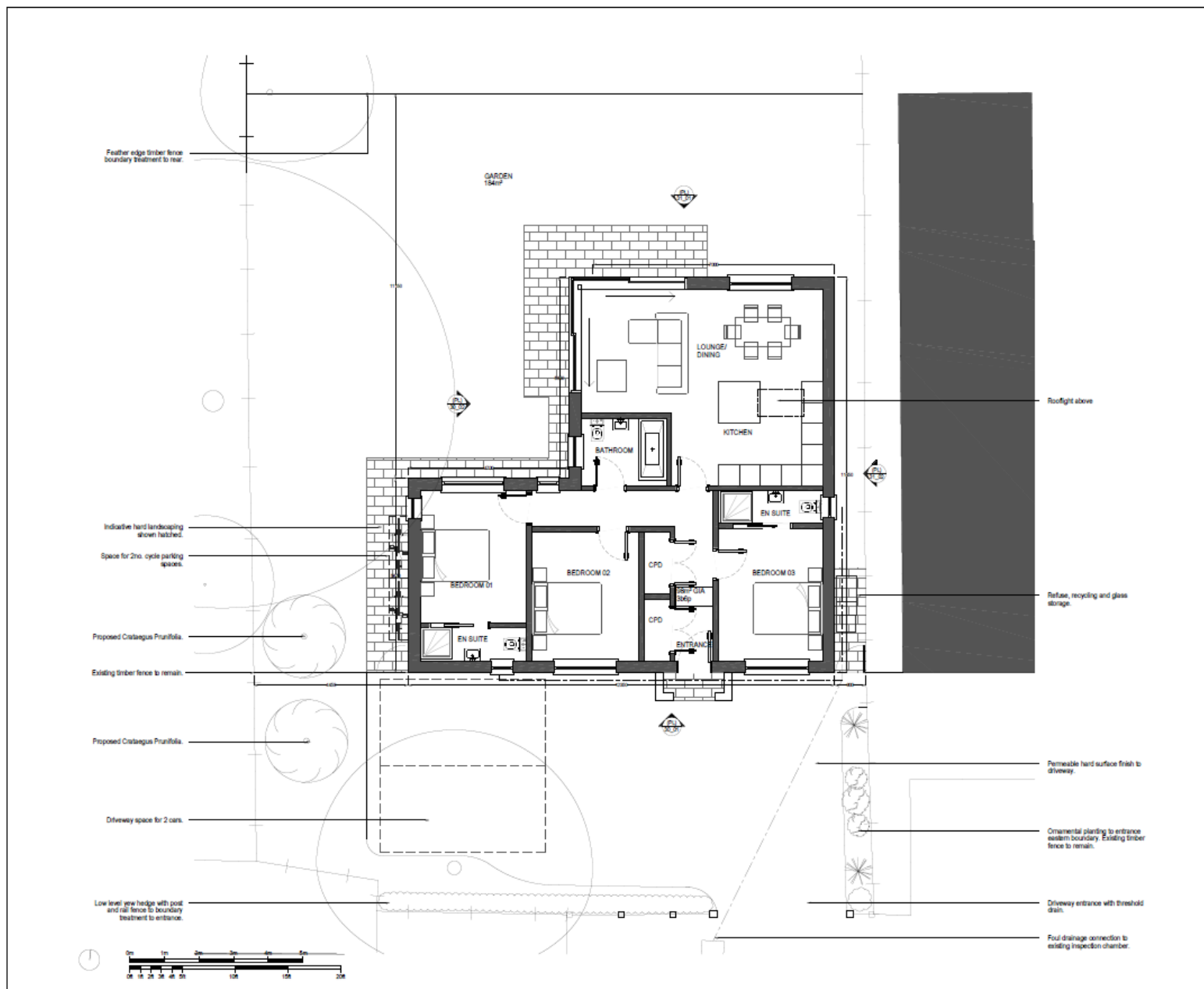

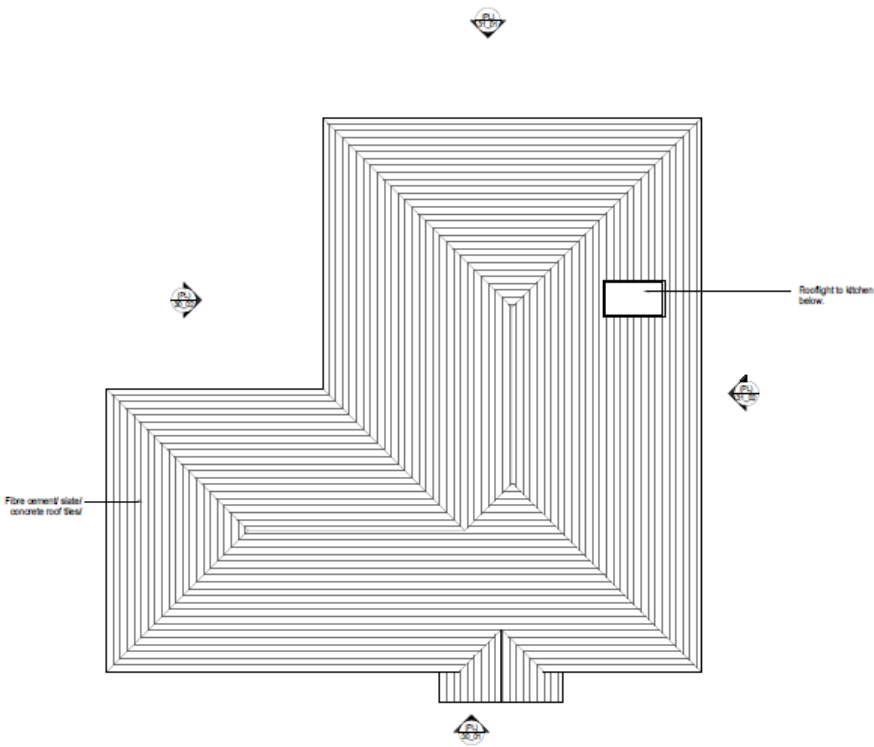

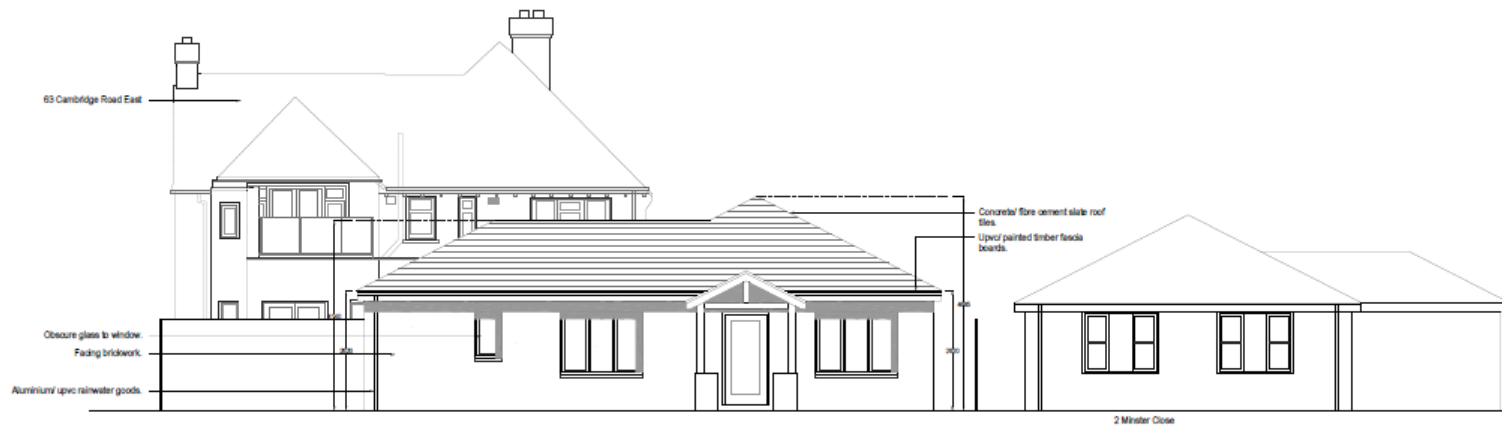

01 - South Elevation - Proposed
1:50@a1 / 1:100@a3

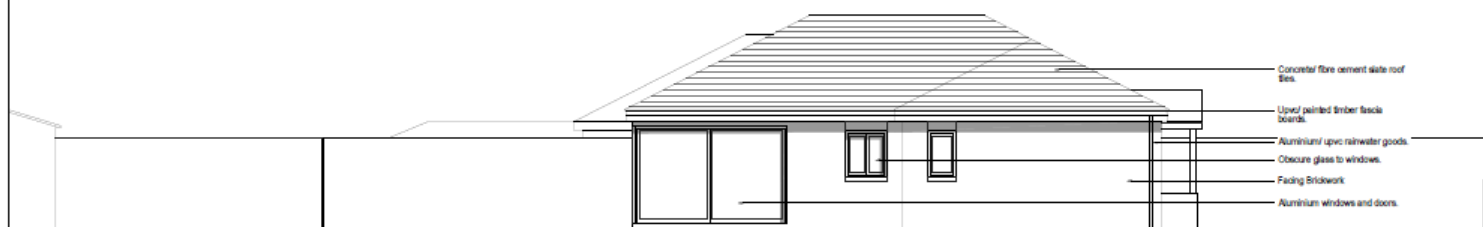

02 - West Elevation - Proposed
1:50@a1 / 1:100@a3



Development Management Committee

Item 5: 21/00947/FULPP

**Alterations to front elevation and change of use of first
and second floors from offices to nightclub,**

**101 Victoria Road, Aldershot, Hampshire,
GU11 1JE.**















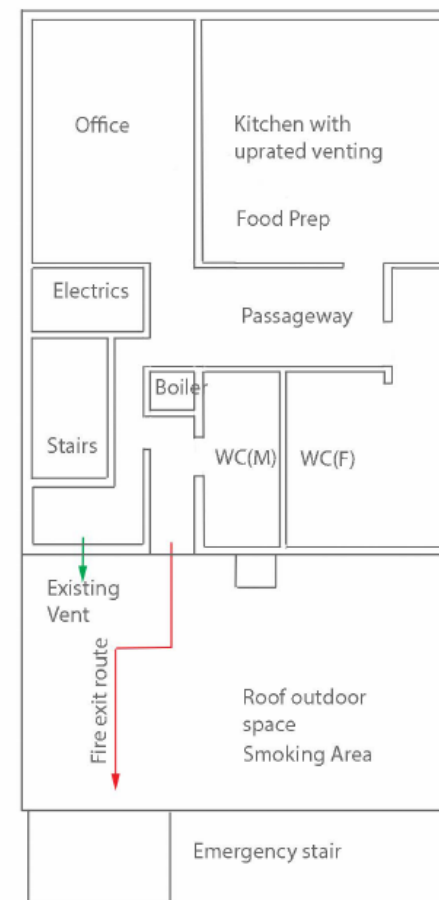
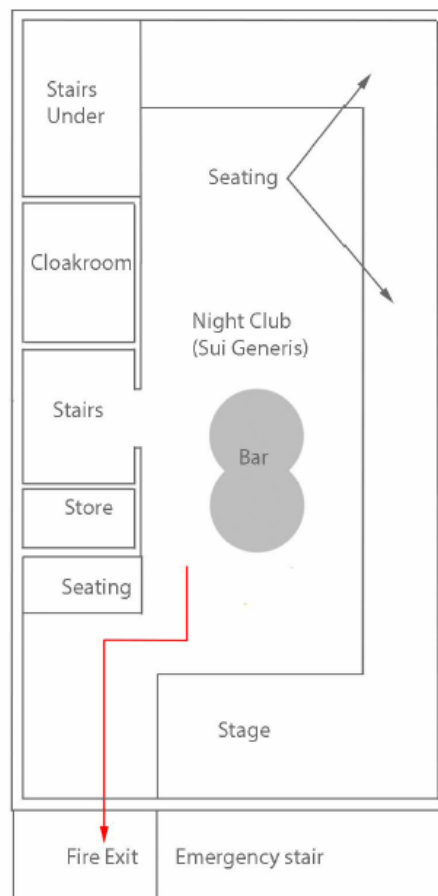
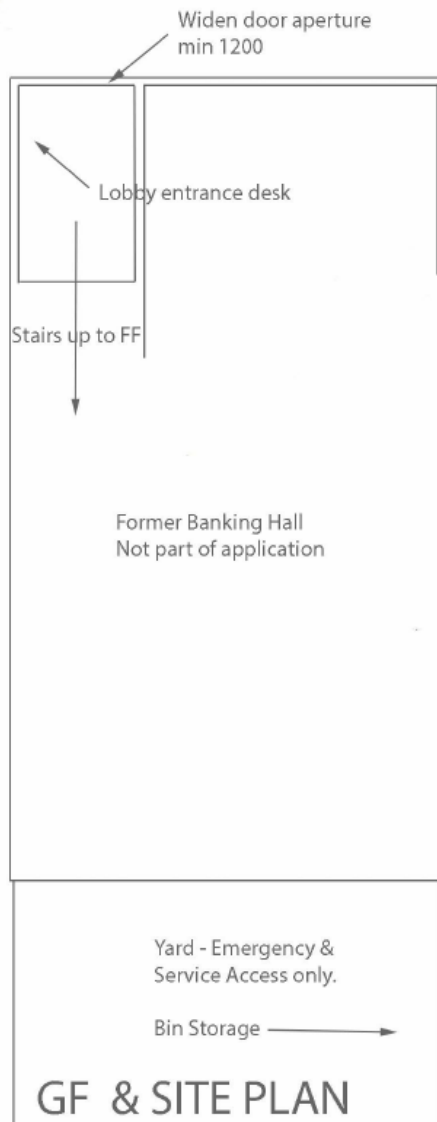

**NOTES:**

Planning Drawing Only

All dimensions must be checked on site

Client

C/o Agent

Job Title

101 Victoria

Scale

1:100@A3L

Drawn by

MS

Date

NOV2021

Drawing Title

Plans Pro

Drg No.

0975.P.0104

Rev

C

6m at 1:100



Front (North) Elevation - Existing

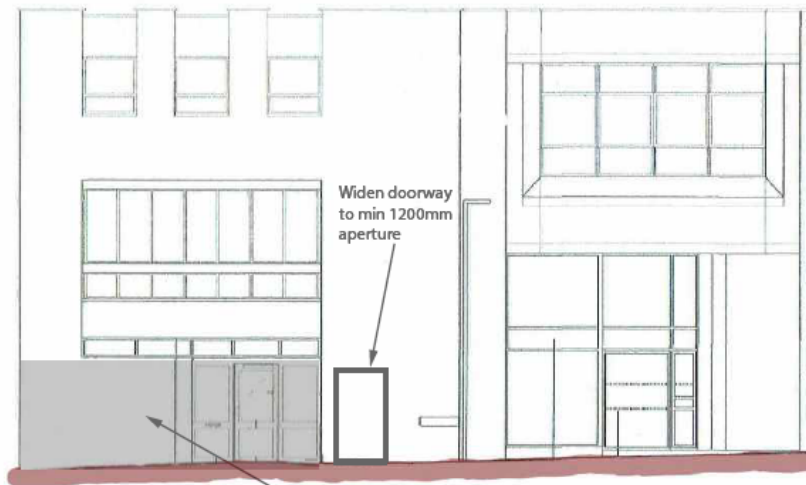

Proposed



Rear (South) Elevation - No Change

SC Studio Charrette
 Studio Charrette Limited
 The Old Rectory, 50 Grosvenor Hill,
 London W1K 3JF
 T: 020 7594 1233
 E: info@studiocharrette.co.uk
 www.studiocharrette.co.uk

NOTES:

Planning Drawing Only

All dimensions must be checked on site

Client

C/O Agent

Job Title

101 Victoria

Scale

1:100@A3L

Drawn by

MS

Date

NOV2021

Drawing Title

Elevations

Drg No.

0975.P0105

Rev

6m at 1:100

420x297mm A3

Development Management Committee

Item 5: 21/00926/FULPP

Change of use of the Station House and land from residential (Use Class C) to a community use (Use Class F2) at,

**37 Farnborough Street, Farnborough,
Hampshire, GU14 8AQ.**

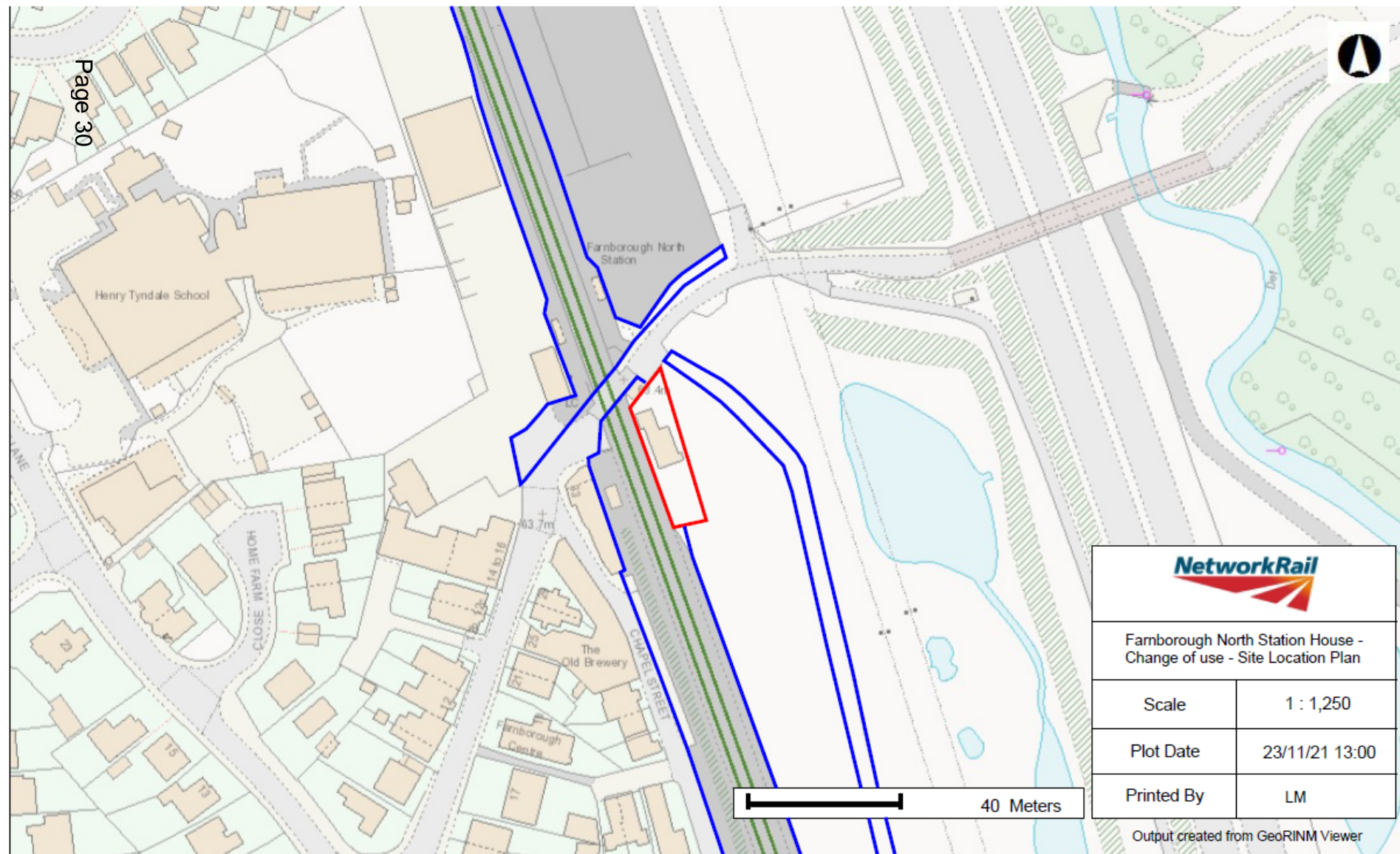

Farnborough North Station House -
Change of use - Site Location Plan

Scale 1 : 1,250

Plot Date 23/11/21 13:00

Printed By LM

Output created from GeoRINM Viewer





Development Management Committee

Item 7: 22/00159/FULPP

First floor rear extension to facilitate change of use of ancillary accommodation to the Public House (sui generis) to 2 self-contained flats (1x 1-bed and 1x 2-bed)

The White Lion Public House, 20 Lower Farnham Road, Aldershot, GU12 4EA.

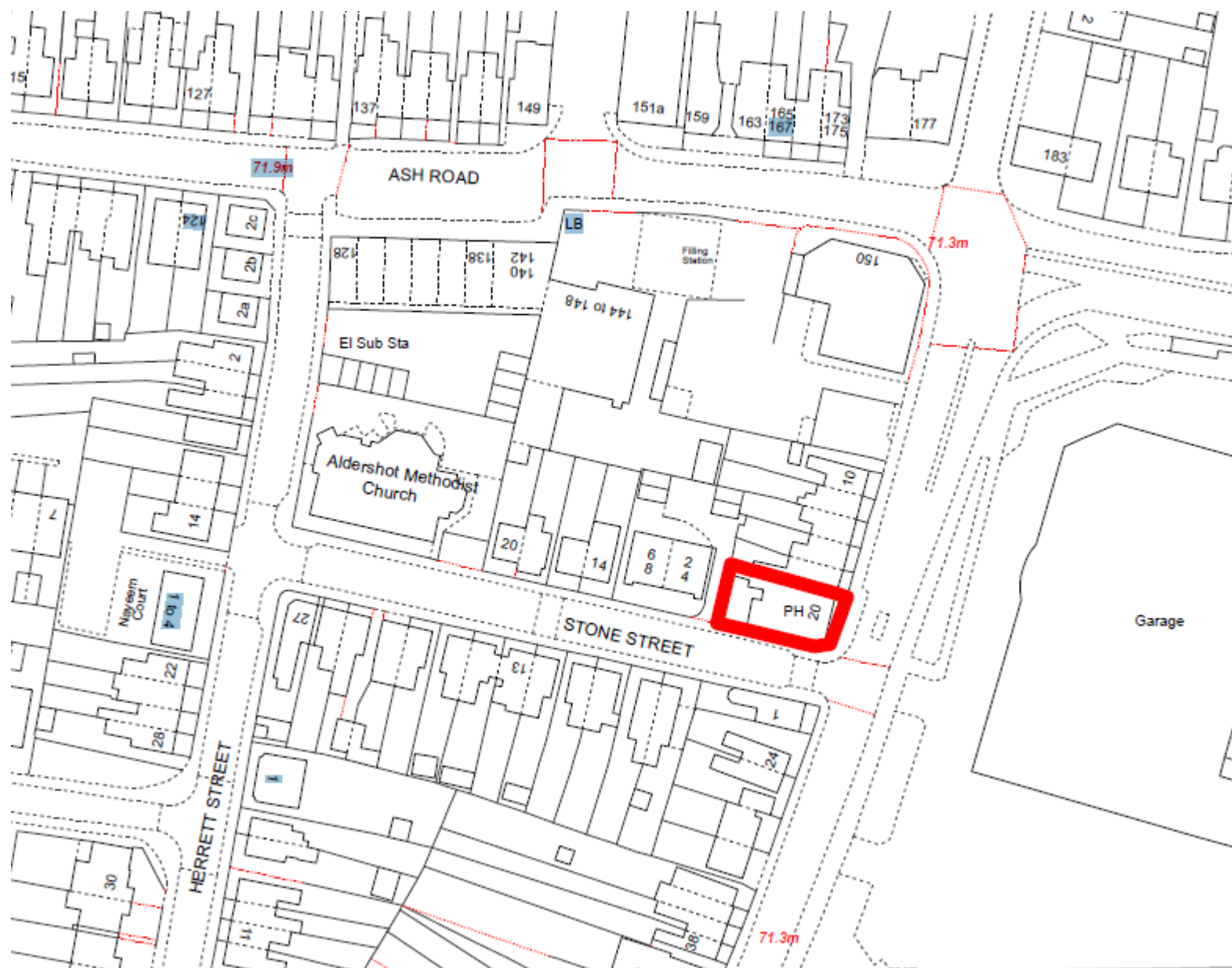







GROUND FLOOR

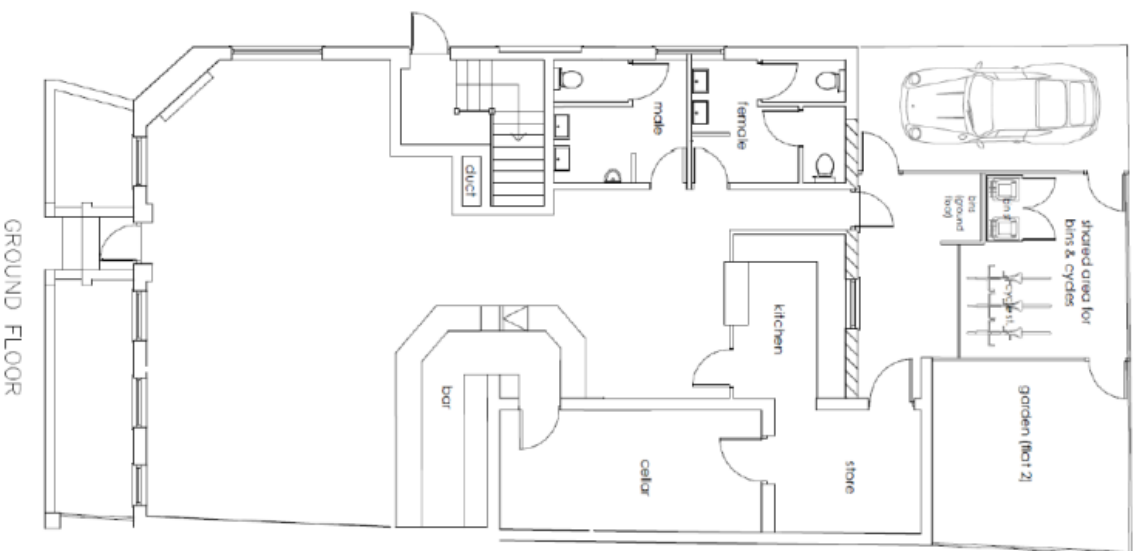
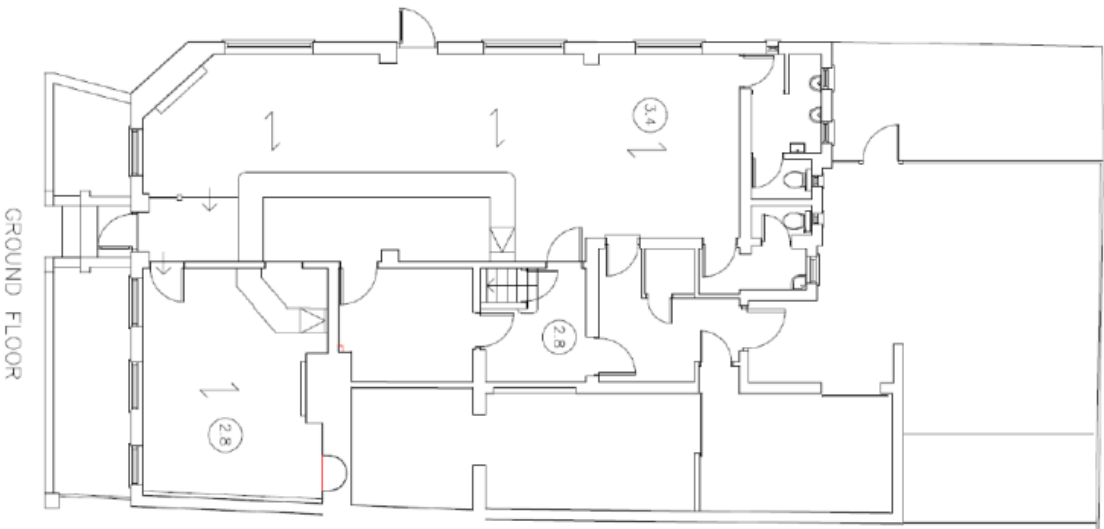

Existing

GROUND FLOOR

Proposed

FIRST FLOOR



Existing

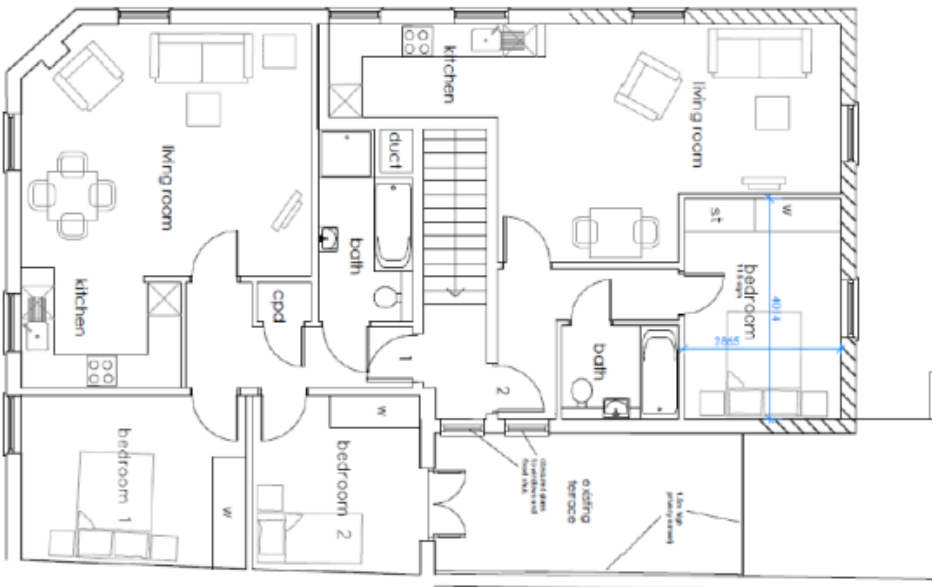

Proposed

GIA's
1 = 65 sq m
2 = 50 sq m



GROUND FLOOR

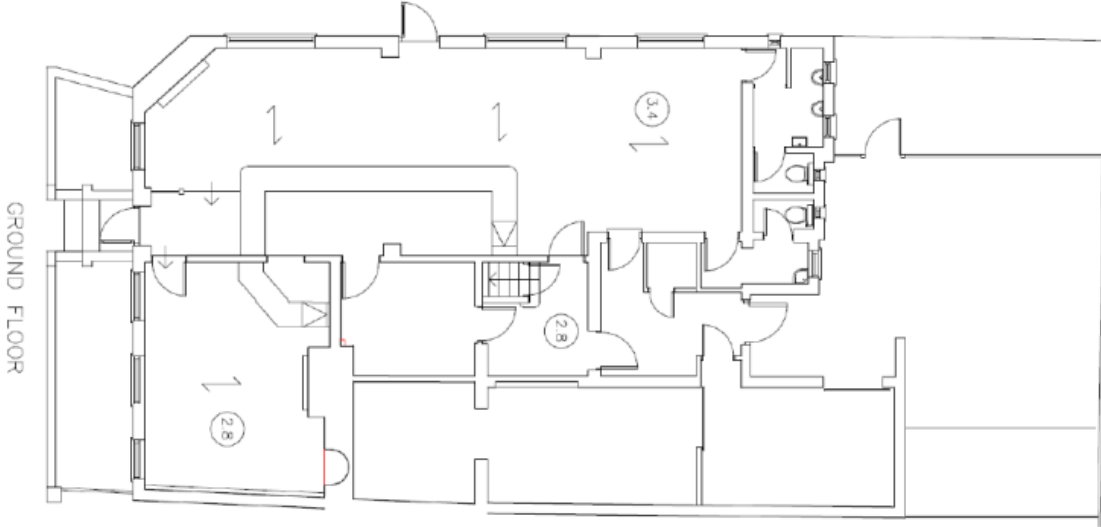

Existing

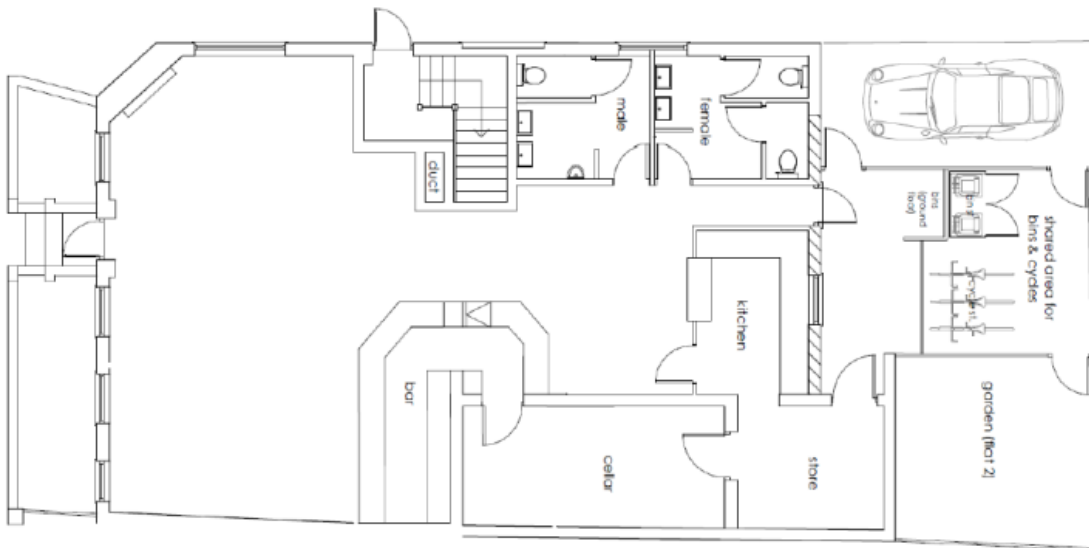

Proposed

**Existing Stone
Road**



Proposed Stone Road



EXISTING ELEVATIONS



REAR ELEVATION

PROPOSED REAR ELEVATION



REAR ELEVATION

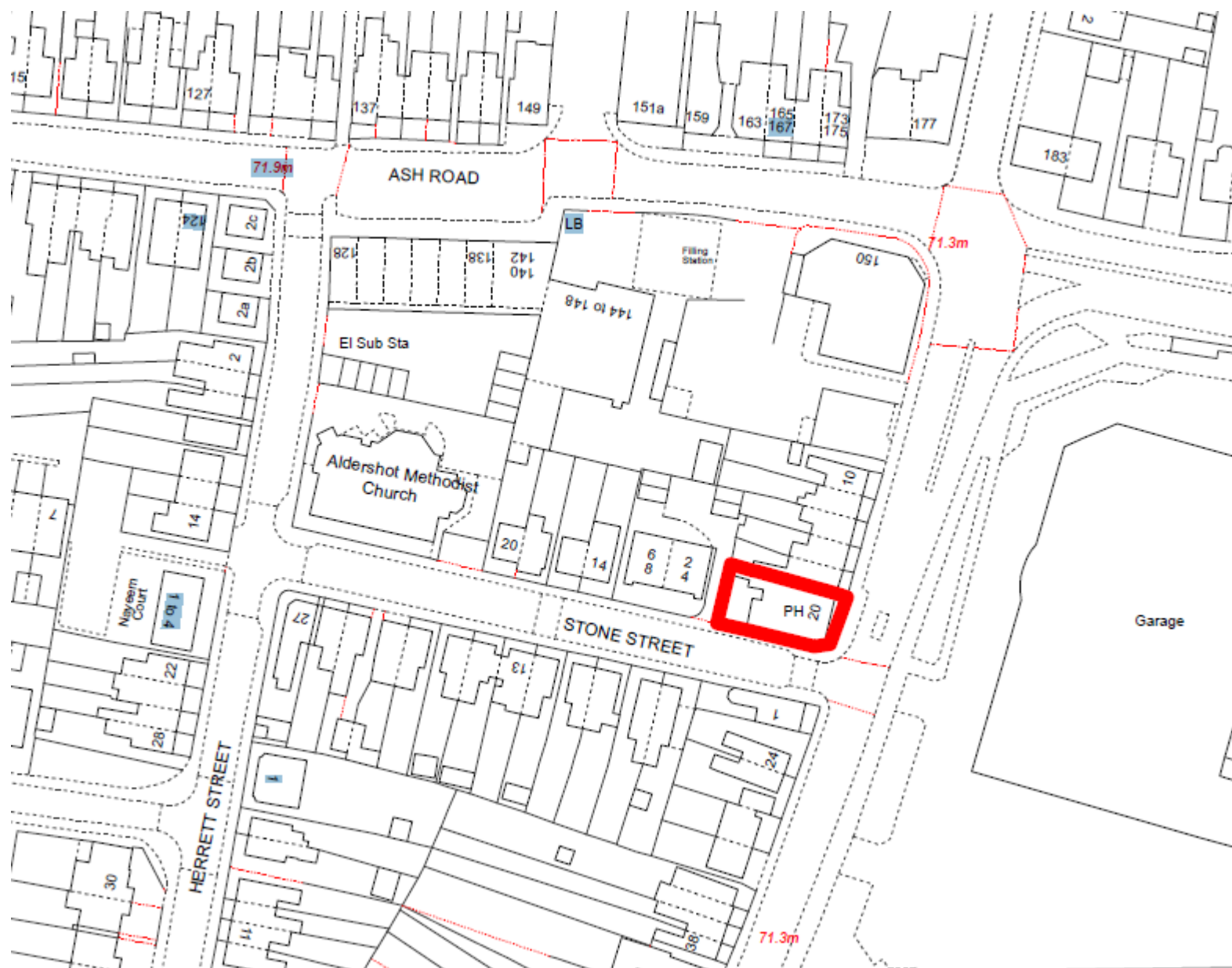

Development Management Committee

13th April 2022

The meeting has now finished

Development Management
Committee

13th April 2022

